



DEC 8 1916
Eno. 1811.

Lapham

SURVEY

of the

MOUTH OF SHEBOYGAN RIVER,

WISCONSIN.

GRAND 28
5533
1836
B

1836.

Surveyed by Lieuts. A.J.Center and E.Rose.

Drawn by J.M.Berrien.

SCALE OF FEET

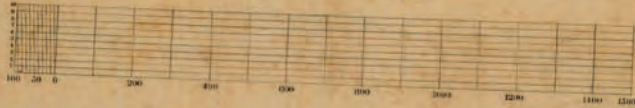

-  INFILLED LAND
-  EXISTING SITE
-  EXISTING BUILDING

SURVEY 1836

0 125 250 500 FT



MAP C. N° 43

SHEBOYGAN HARBOR WISCONSIN.

From Survey made between the 19th & 24th of August 1856,

by
Assistant John O'Donoghue
under the direction of

BREVET LIEUT. COL. J. D. GRAHAM, MAJOR
U. S. Corps of Topographical Engineers

Superintending Engineer of Lake Michigan Works

*Accompanying & forming part of Lieut. J. D. Graham's annual Report (3784) to the Chief Topographical Engineer dated
Chicago November 13th 1856.*

*J. D. Graham
Brevet Colonel
Superintending Engineer*

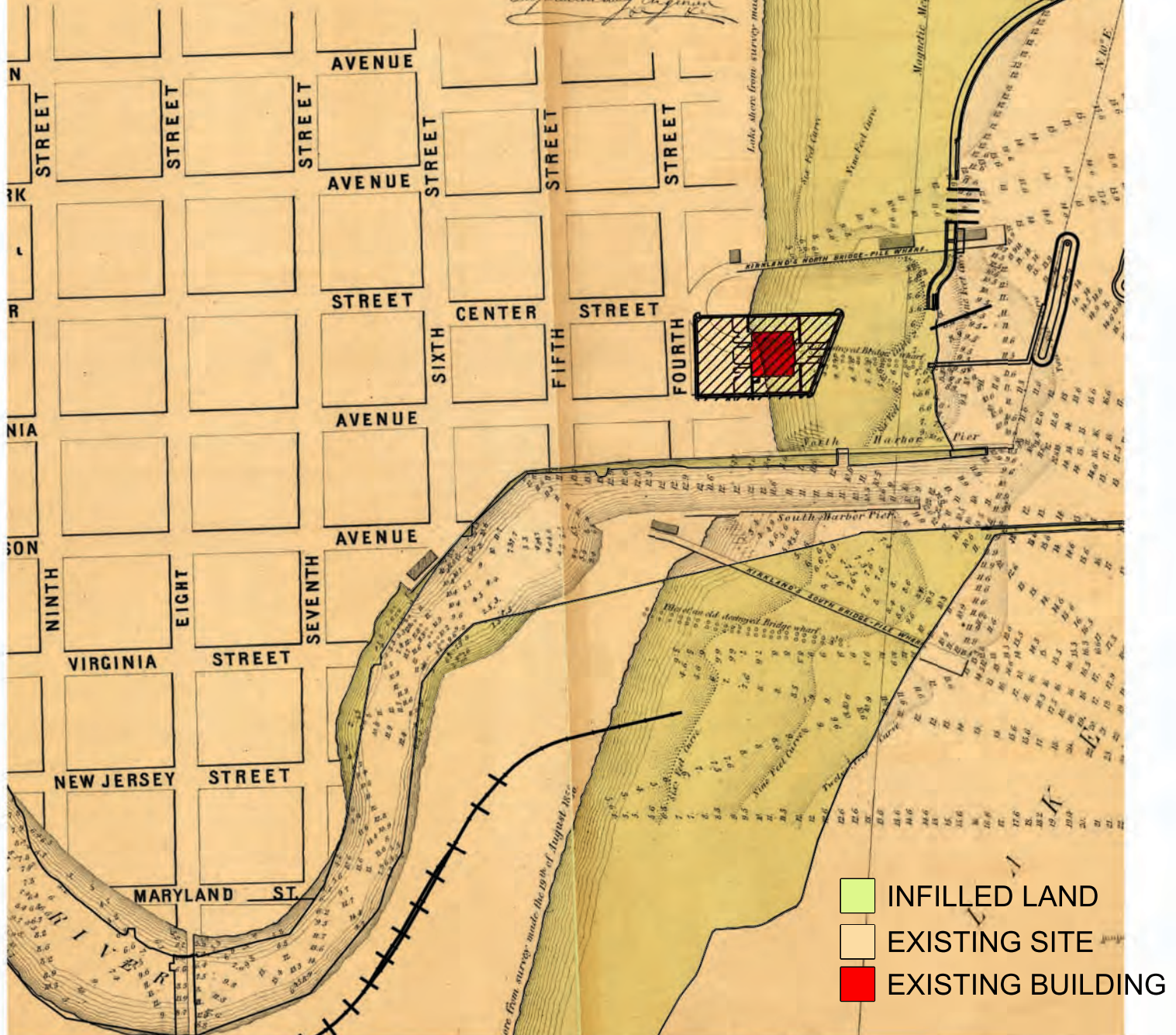

SURVEY 1856

0 125 250 500 FT



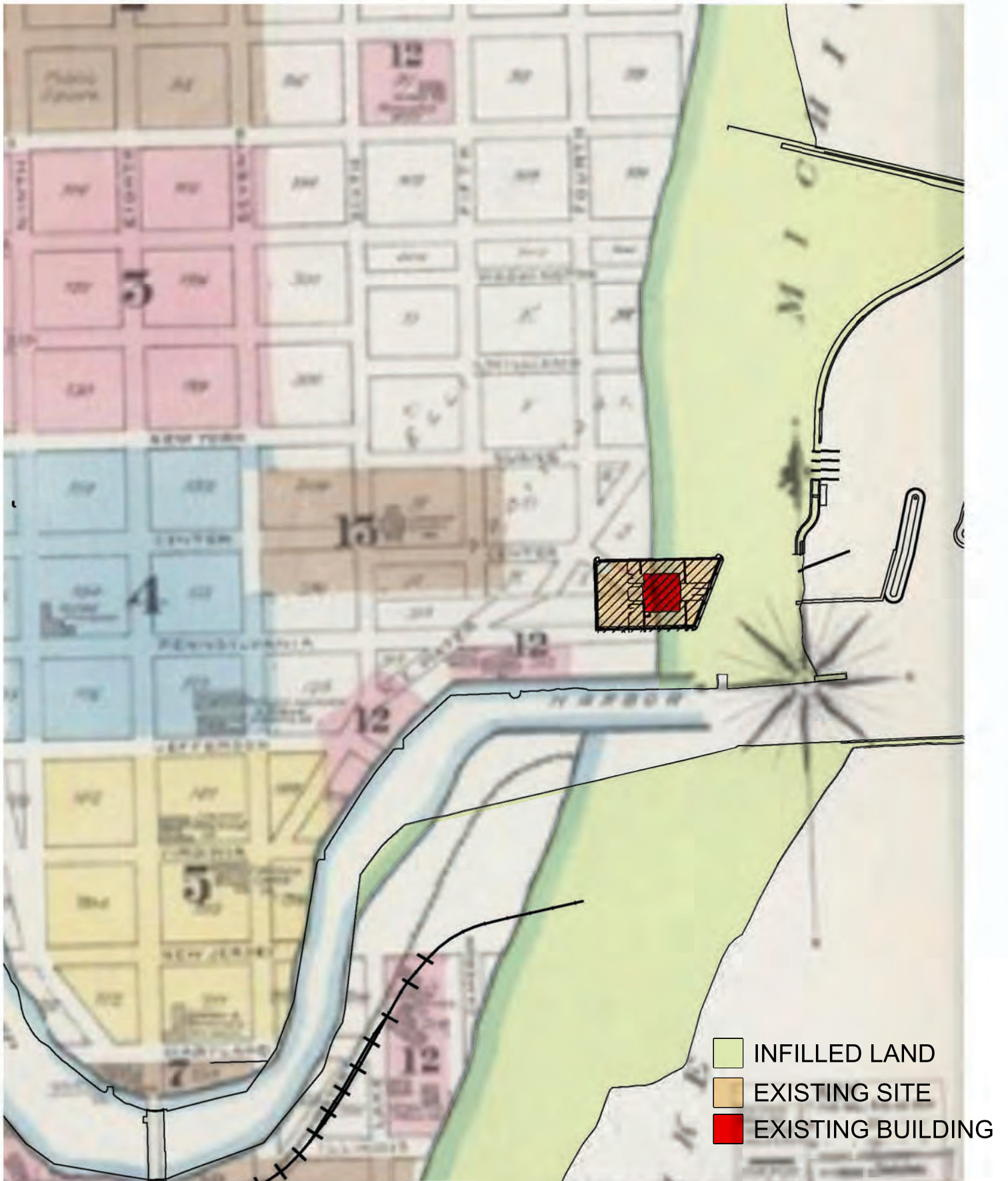

SANBORN MAP 1887

0 125 250 500 FT



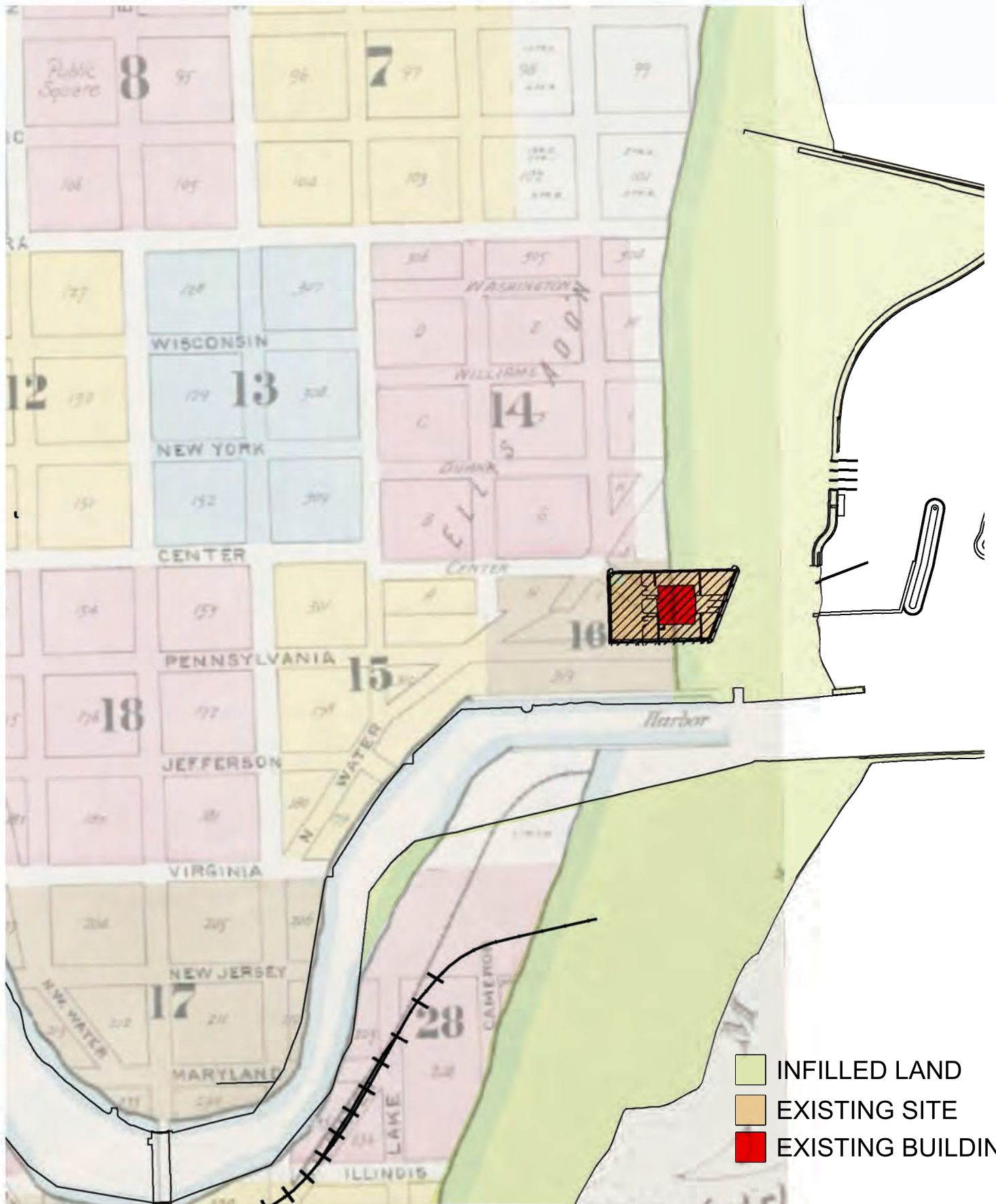

SANBORN MAP 1891

0 125 250 500 FT

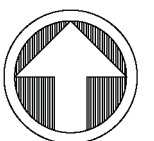

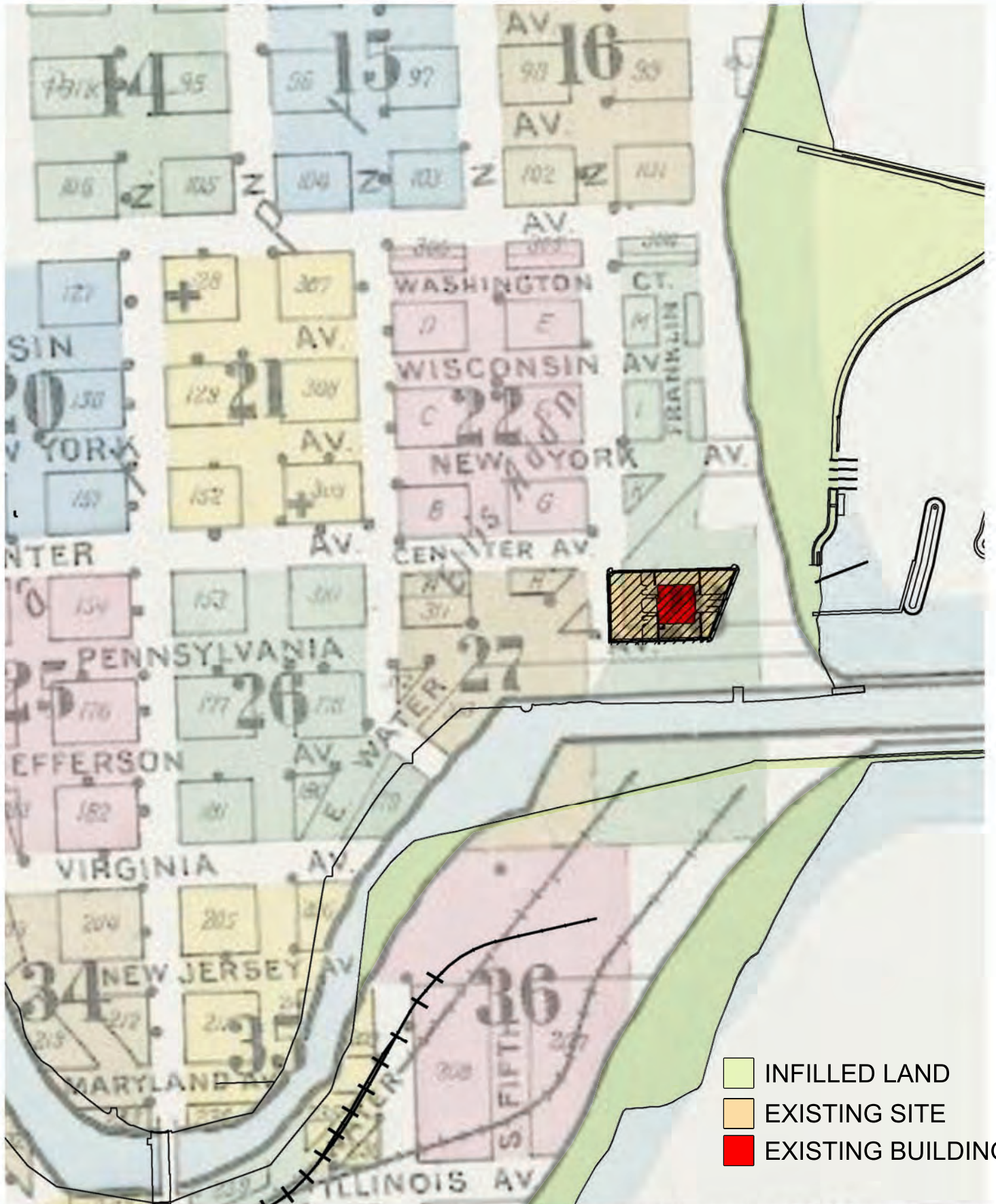

SANBORN MAP 1903

0 125 250 500 FT

